

Béla Bartók Suite No. 2, Op. 4

Bass

I.

Commodo

1

2

Celli

Basso.

Etwas breiter

3

a tempo

dim.

4

a tempo

5

6

7

a tempo

Etwas breiter.

cresc.

ritardando

poco a poco

mf

8

a tempo

dim. molto

9

poco più vivo

cresc.

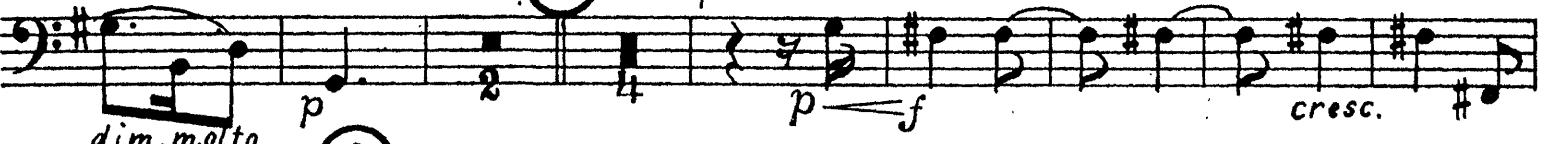

9

poco più vivo

p

pp

cresc. mf

p

10

mf

f

mf

p

dim.

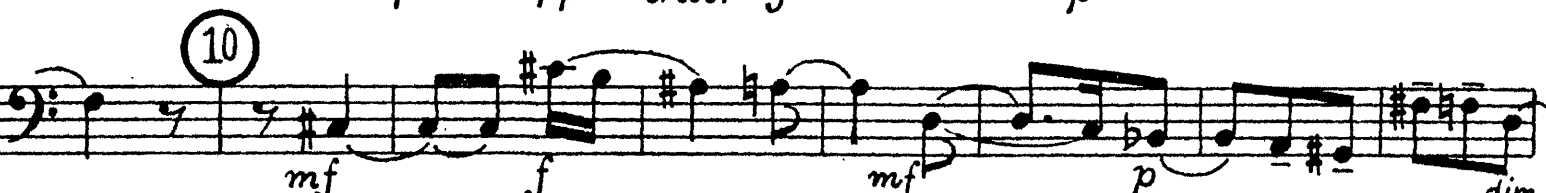

11

pp

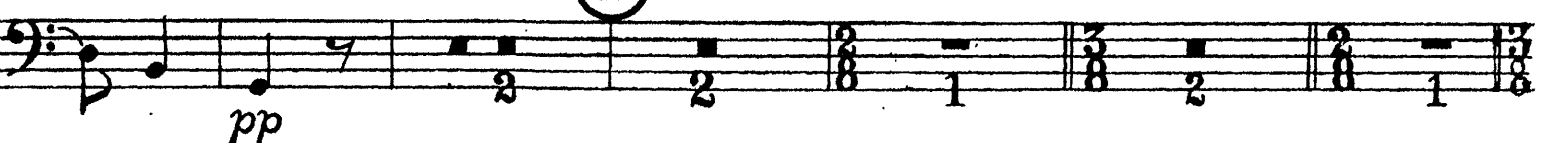

Kontrabaß

-2-
Celli. *p dolce* *espr.* *pp* *f* *ritard.* **12** *Poco meno mosso.* *Basso.*

pp *poco rit.* **13** *al tempo*

f *pp* *poco rit.* *f*

14

cresc. **15** **16** *Clar.* *pp*

17 *ritard.* *f*

18 *Harfe* *poco a poco accel.* *al tempo quièto* *con sord.* *pp*

19 *pp* *poco rit.* *cresc.* *f* *Harfe.* *poco accel.* *al tempo* *più quièto*

a tempo **20** *molto quièto* *pp* *cresc.*

Kontrabaß

21 *ritard.* *Poco più lento* *ritard.* *pp* *p* *pp*

II.

Allegro scherzando. *p* *mf* *sf* *sf*

f *sf* *sf*

sf *sf*

p *sf* *sf*

ellig

poco meno

mf *dim.* *poco sf* *p*

rit.

Kontrabaß

Viol. II. Basso. *b* *cresc. molto*

Cello.

Basso. *#*

f *f* *mf* *f* *sf* *sf* *f* *dim.* *poco - a - poco - più - animato* *più vivo* *mf* *dim.* *Tempo I.* *poco - a - rit. - al* *ppp* *Ritenuato* *pp* *Tempo I.* *f*

5 6 7 8 9 10

11 Kontrabaß **12** Viola.

13 Viola **14** Celli.

15 Bassi.

16

17 *a tempo*
mf pizz. *sempre f*

18 **19** **20**

21 **22**

crescendo-molto f

23

Tempo I.

Kontrabaß

-6-

25 *a tempo (meno vivo)*

Viol. Bassi ritenuto p ritard. accel.

a tempo (vivo)

pp pizz.

agitato.

26

arco. cresc. molto

27

molto agitato dim. 1 2

3

4

5

6

7

8

dim.

pp

poco a poco meno mosso

28

Tempo I.

29

ff

30

Kontrabaß

III.

Andante.
Clap. bassoinb

Kontrabaß

agitato molto. accelerando *atempo* **1** *accel.*

atempo. *accel.* *atempo* *Bassi.*

Cello. *ritard. molto* *f* *mf*

2 *Meno Andante.* *pp* *mf*

Cello *atempo* *ritard. molto* *f* *f sempref*

3 *poco rit. Molto quièto* *con sord.* *f dim.* *p* *pp*

pp *calando*

atempo **4**

5 *Fag.* *poco cresc.* *Poco più vivo* *cresc. molto*

atempo **6** *quièto* *f* *pp*

Kontrabaß
Bassi.

Viol. I. *pp* *senza sord. pp*

IV.

*Commodo.
div.*

pp

rit. ① *atempo*

rit. ② *atempo*

mf *pp* *poco marcato*

rit. e calando *atempo*

pp

poco -- a -- poco -- più --

- agitato -

cresc. *sf* *sf* ③ *Poco più vivo.* *pp*

④

f

Kontrabaß

5

poco a poco rit. - al 6 Tempo I.

Eleventh staff of music, measures 25-26. Bass clef, common time. Includes a circled measure number 16, dynamic marking *ritard.*.

Kontrabaß

Poco ritenuto *molto rit.* **12** *Vivo.*

13 **14** *poco rit. al*

15 *Tempo I.* *poco meno vivo* *dim.*

poco allargando *Molto quiëto* *pizz.* *p*

molto ritard. *Molto moderato* *pp*

ritard. *p* *f*

Adagio. *mf* *rit.* *a tempo*

rit. *a tempo* *f* *p* *pp*